

☐ OFFER

☐ ORDER

Installer information/Delivery data (important: please fill in)

Client, contact person and telephone

Delivery address

Client code

Branch code

Required delivery date

General characteristics

Type of lift

☐ QHP, Passengers (commercial sector)

☐ QHG, Goods lifts

☐ QHV, Car lifts

Q, load (kg) / max. surface (m²)

☐ 2000 (4,20) ☐ 3500 (6,60)
☐ 2500 (5,00) ☐ 4000 (7,40)
☐ 3000 (5,80) ☐ 4500 (8,20)
☐ 5000 (9,00)
☐ 6000 (10,60)

☐ 1500 (4,80) ☐ 3500 (12,64)
☐ 2000 (6,64) ☐ 4000 (14,64)
☐ 2500 (8,64) ☐ 4500 (16,64)
☐ 3000 (10,64) ☐ 5000 (18,64)
☐ 6000 (22,64)

☐ 3500 (12,64)
☐ 4000 (14,64)
☐ 4500 (16,64)
☐ 5000 (18,64)

Speed (m/s)

☐ 0,2 (Q≥4500) ☐ 0,4
☐ 0,6 (Q≤4000)

☐ 0,2 ☐ 0,4
☐ 0,3 ☐ 0,6 (Q≤3500)

☐ 0,2 ☐ 0,4
☐ 0,3

R, travel (mm)

Power supply

Nr stops

☐ 400V ±5% 3/N ~50 Hz

☐ Others (specify)

Car characteristics

Nr entrances

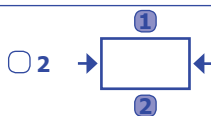
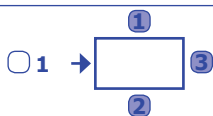

Finishing

QHP, Passengers

QHG, Goods lifts

QHV, Car lifts

Walls

☐ Painted sheet. Colour RAL
 (standard gray RAL 7035)
☐ Brushed stainless steel
☐ Pattern stainless steel
☐ Laminate

Glazed walls ☐ 1 ☐ 2 ☐ 3
 (specify sides)

☐ Painted sheet. Colour RAL
 (standard gray RAL 7035)
☐ Brushed stainless steel

☐ Painted sheet. Colour RAL
 (standard gray RAL 7035)
☐ Brushed stainless steel

Floor

☐ Painted threaded plate
☐ Aluminium diamond plate
☐ Stainless steel diamond plate
☐ Black checker stud rubber
☐ Vinyl flooring
☐ Prepared for stone installation

☐ Painted threaded plate
☐ Aluminium diamond plate
☐ Stainless steel diamond plate

☐ Painted threaded plate
☐ Aluminium diamond plate
☐ Stainless steel diamond plate

Ceiling and lighting

☐ Downlight lamps
☐ LED downlight lamps
☐ False ceiling translucent surface
☐ False ceiling with LED panels
☐ False ceiling with LED spotlights
 False ceiling finishing
☐ Painted. Colour RAL
☐ Stainless steel

☐ Downlight lamps
☐ LED downlight lamps

☐ Downlight lamps
☐ LED downlight lamps

Protections

☐ Wooden
☐ Plastic crash rails

☐ Wooden
☐ Steel plate
☐ High resistance tubular

☒ Wooden

Car characteristics (continued)

| Finishing (continued) | QHP, Passengers | QHG, Goods lifts | QHV, Car lifts |
|--|-----------------|--|---|
| Handrail (necessary for EN 81-70) | | | |
| <input type="checkbox"/> Stainless steel, straight <input type="checkbox"/> Stainless steel, curved | | | |
| Options | | | |
| <input type="checkbox"/> Forced ventilation <input type="checkbox"/> Air conditioning | | <input type="checkbox"/> Exhaust ventilation | <input type="checkbox"/> Exhaust ventilation <input type="checkbox"/> Trap door on ceiling |

Door characteristics

| Supplied | Type | Car door finishing | Landing door finishing | Sill type |
|---|---|--|--|---|
| | Telescopic central <input type="checkbox"/> 4H (Wittur Hidraplus) <input type="checkbox"/> 6H (Wittur Hidraplus) <input type="checkbox"/> 8H (Fermator VVVF) | <input type="checkbox"/> Painted sheet <input type="checkbox"/> Brushed stainless steel <input type="checkbox"/> Pattern stainless steel | <input type="checkbox"/> Painted sheet Colour RAL <input type="text"/> (standard gray RAL 7035) <input type="checkbox"/> Stainless steel | <input type="checkbox"/> Aluminium <input type="checkbox"/> Reinforced aluminium <input type="checkbox"/> Steel |
| Options | | | | |
| <input type="checkbox"/> Car door locking <input type="checkbox"/> Landing door joint covers <input type="checkbox"/> Landing door cover-sill | | | <input type="checkbox"/> Landing door reinforced fixation brackets Landing door fire resistance <input type="text"/> (specify rating) | |
| Not supplied | Manufacturer | Type | Car sill type | |
| | <input type="checkbox"/> Wittur Hidraplus <input type="checkbox"/> Fermator VVVF <input type="checkbox"/> Others <input type="text"/> | Telescopic central <input type="checkbox"/> 4H <input type="checkbox"/> 6H <input type="checkbox"/> 8H | <input type="checkbox"/> Aluminium <input type="checkbox"/> Steel plate <input type="checkbox"/> Tubular steel/massive steel <input type="checkbox"/> Angular steel | |

Options

| | |
|--|--|
| Mechanical options <ul style="list-style-type: none"> <input type="checkbox"/> Ceiling handrail on the end of the car <input type="checkbox"/> Pit access ladder <input type="checkbox"/> Mechanical anti-creep devices (only QHG) | Hydraulic options <ul style="list-style-type: none"> Flexible piping length (m) <input type="text"/> <input type="checkbox"/> Cylinder in two parts <input type="checkbox"/> Safety descent valve according to EN 81-2+A3 <input type="checkbox"/> Independent re-levelling (only QHG) <input type="checkbox"/> Emergency motor-pump assembly (only QHV) <input type="checkbox"/> Double switchable power unit (only QHV) <input type="checkbox"/> Oil heating resistance in tank <input type="checkbox"/> Oil cooler. Piping length (m) <input type="text"/> <input type="checkbox"/> 0,3 kW/°C <input type="checkbox"/> 0,5 kW/°C <input type="checkbox"/> 0,7 kW/°C |
| Button panels and signalling <ul style="list-style-type: none"> <input type="checkbox"/> Car button panels with key switches. Stops <input type="text"/> <input type="checkbox"/> Button panels adapted for disabled people according to EN 81-70 (only QHP) <input type="checkbox"/> Vandal resistant button panels according to EN 81-71 (class 2) (only QHP) <input type="checkbox"/> Additional button panel for cars with a single entrance (only QHP and QHG) <input type="checkbox"/> Indicators for vehicle centering (only QHV) <input type="checkbox"/> Car direction indicators (included in QHP) <input type="checkbox"/> On arrival gong (only QHP) <input type="checkbox"/> Car voice synthesizer according to EN 81-70 (only QHP) Landing button panels and indicators flush-mounted on: <ul style="list-style-type: none"> <input type="checkbox"/> wall <input type="checkbox"/> door frame <input type="checkbox"/> Landing button panels with key switch. Qty. <input type="text"/> <input type="checkbox"/> Remote controls (only QHG and QHV) <ul style="list-style-type: none"> <input type="checkbox"/> To call from a single landing <input type="checkbox"/> To call from all landings Number of controls <input type="text"/> (only QHV) <input type="checkbox"/> Traffic lights. Quantity <input type="text"/> (only QHV) <input type="checkbox"/> Landing indicators. Quantity <input type="text"/> (not available for QHP) <ul style="list-style-type: none"> <input type="checkbox"/> Dot matrix display (only QHP) <input type="checkbox"/> LCD screen, 30 mm (only QHP) <input type="checkbox"/> LCD screen, 40 mm (only QHP) <input type="checkbox"/> Direction indicators at landings. Quantity <input type="text"/> (only QHV) | Control options <ul style="list-style-type: none"> <input type="checkbox"/> Do not supply control or button panels Type of control: <input type="checkbox"/> Simple <input type="checkbox"/> Duplex <input type="checkbox"/> Triplex (only QHP) <input type="checkbox"/> Selective control in ascent and descent <input type="checkbox"/> Fire brigade control according to EN 81-73 Main/alternative evacuation landing <input type="text"/> / <input type="text"/> <input type="checkbox"/> Control with car priority key switch <input type="checkbox"/> Door pre-opening (only QHP) <input type="checkbox"/> Control for back-up generator (only QHP) <input type="checkbox"/> Door opening in case of power failure <input type="checkbox"/> I/O with voltage free contacts (specify) <input type="checkbox"/> Machine room temperature control relay <input type="checkbox"/> Soft starter <input type="checkbox"/> Two-way intercom <input type="checkbox"/> Two-way intercom according to EN 81-28 <input type="checkbox"/> Machine room intercom <input type="checkbox"/> Electric installation adapted for surveillance camera Type of cable <input type="text"/> (only QHP) <input type="checkbox"/> Light curtains at entrances (included in QHP) <input type="checkbox"/> 3D light curtains at entrances (only QHP and QHG) <input type="checkbox"/> Motion detectors at landings (only QHP and QHG) <input type="checkbox"/> Shaft lighting |
| Packing options <ul style="list-style-type: none"> <input type="checkbox"/> Accessories and power unit in wooden box <input type="checkbox"/> Acc. standard for phytosanitary measures ISPM 15 | |

Remarks

Dimensions

